

Appendix 7 – Proposed House Type A

- NOTES:
1. DO NOT SCALE FROM THE DRAWINGS.
 2. The drawings, including all attachments, are the property of SJD Architects Ltd. and shall remain the property of SJD Architects Ltd. until such time as the drawings are returned to SJD Architects Ltd. in their entirety. All drawings shall be returned to SJD Architects Ltd. in their entirety, including all attachments, within 10 business days of the date of completion of the drawings.
 3. All dimensions shown on drawings are to the face of the work unless otherwise indicated.
 4. Any dimensions shown on drawings are to the face of the work unless otherwise indicated.
 5. The drawings shall be prepared in accordance with the applicable standards of the profession.
 6. The drawings shall be prepared in accordance with the applicable standards of the profession.
 7. All drawings shall be prepared in accordance with the applicable standards of the profession.
 8. All drawings shall be prepared in accordance with the applicable standards of the profession.

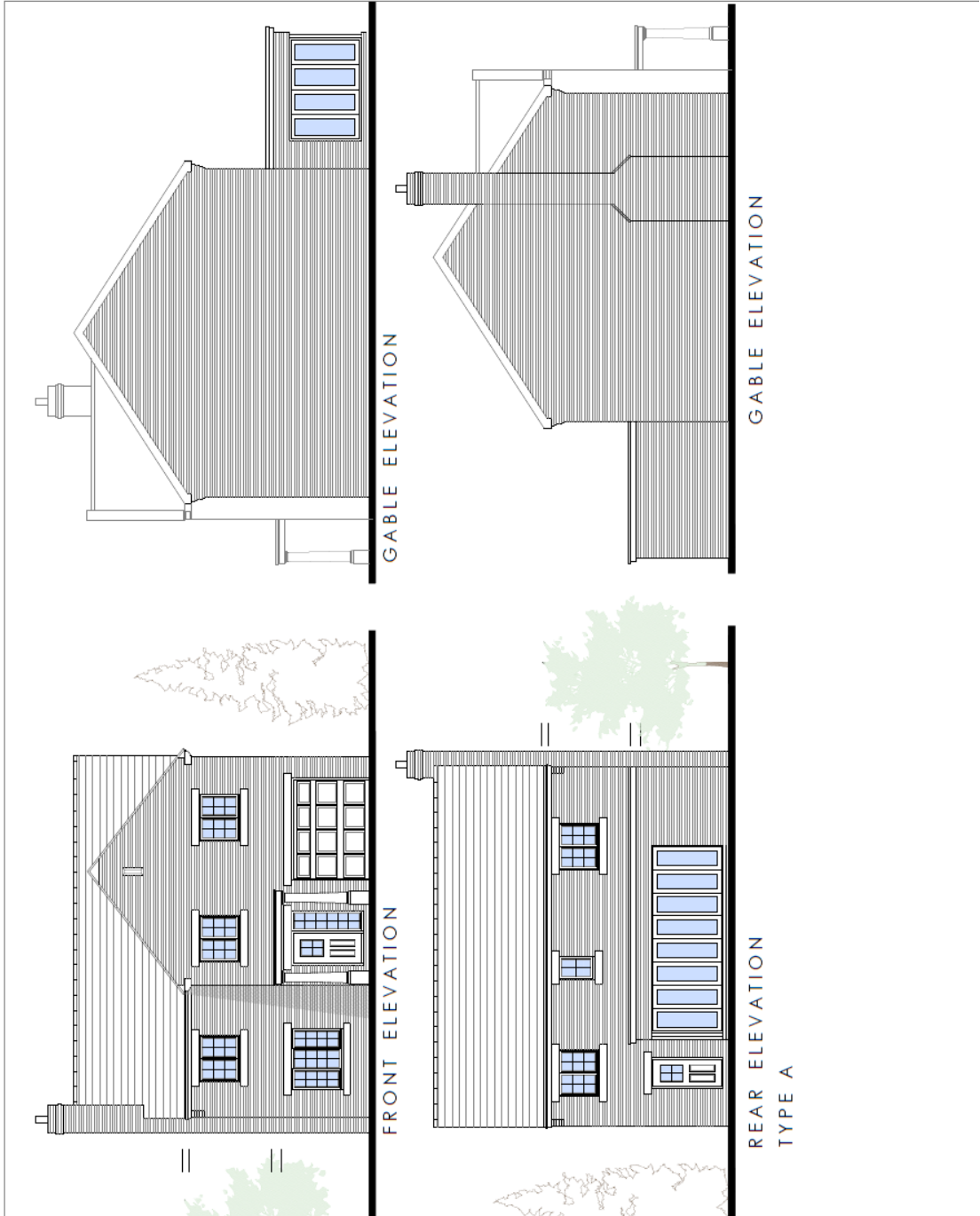

REV DATE DETAILS

SJD Architects Ltd
 Toronto, Ontario Design Studio
 220 BAYVIEW AVE. SUITE 1000
 TORONTO, ONTARIO M2W 1V1
 TEL: 416-461-1111
 WWW.SJDARCHITECTS.COM

01442-780129
 1/20/2020
 www.sjdarchitects.com

CLIENT: EDGE DEVELOPMENTS LTD.
 PROJECT: 17/2694/REM
 DRAWING NO: 1336-13-103

TYPE A - PROPOSED BEHAVIORS
 PURPOSE OF FILE: PLANNING
 SCALE: 1/8" = 1'-0"
 DATE: JAN 18
 DRAFTER: JLM

DRAWING NO: 1336-13-103